

MISTY MEADOWS

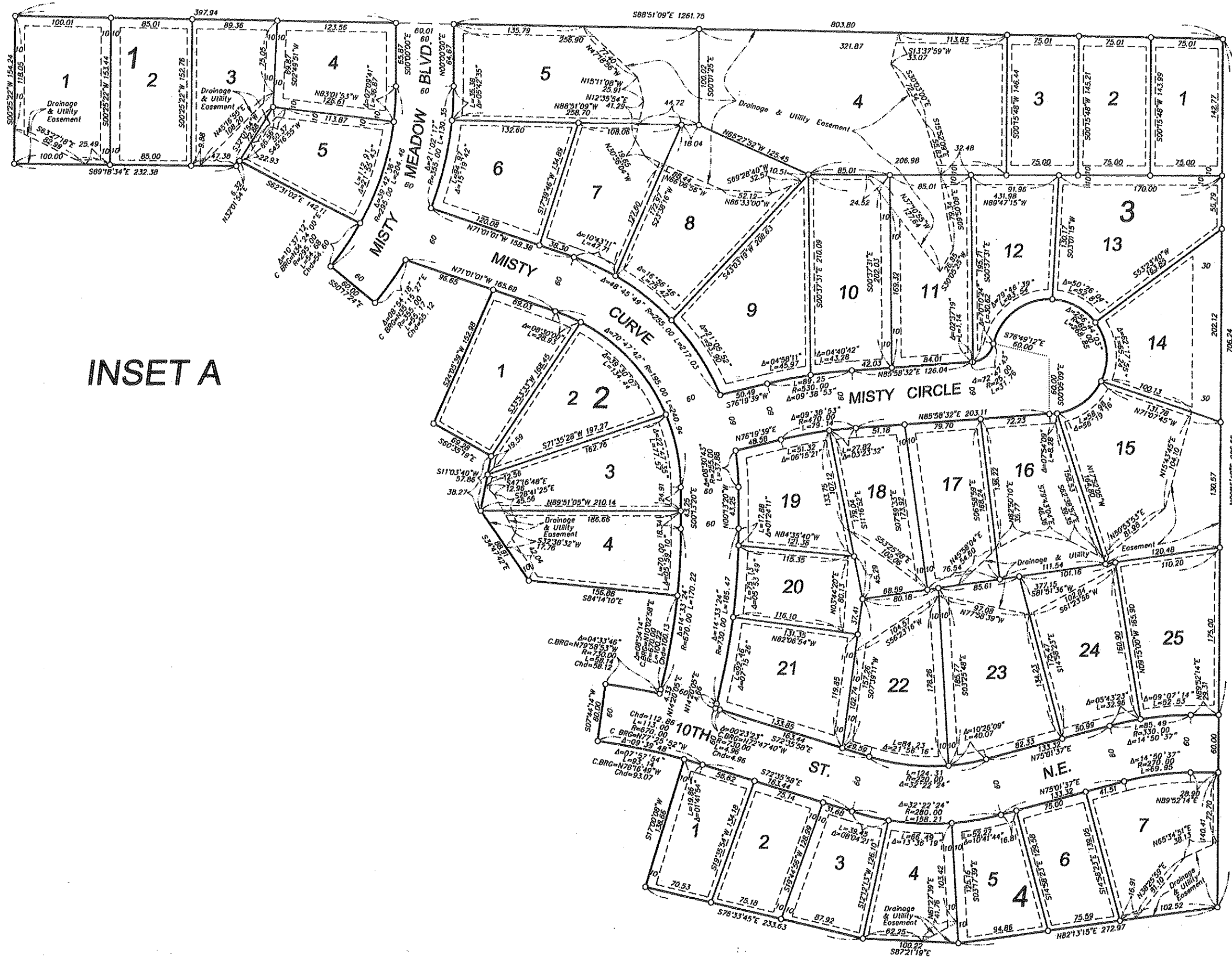

INSET A

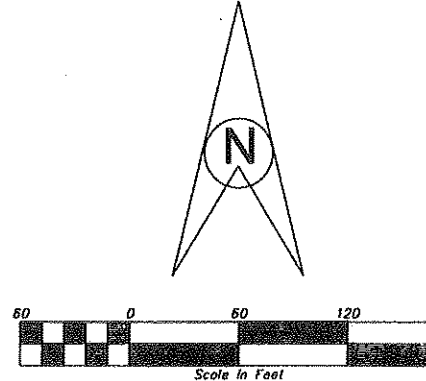

DRAINAGE AND UTILITY EASEMENTS ARE SHOWN THUS

BEING 10 FEET IN WIDTH, UNLESS OTHERWISE INDICATED, AND ADJOINING RIGHT-OF-WAY LINES, AND BEING 5 FEET IN WIDTH, UNLESS OTHERWISE INDICATED, AND ADJOINING LINES, AS SHOWN ON THE PLAT.

BEARING NOTE:
The South line of the West Half of the South Half of the Southwest Quarter of Section 21, Township 120, Range 25, Wright County, Minnesota, is assumed to bear $S88^{\circ}54'54''E$.

● denotes iron monument found
○ denotes 1/2 inch x 1/4 inch iron pipe marked thus:
that will be set within one year after recording this plat, or sooner, as specified by the approving local governing unit.